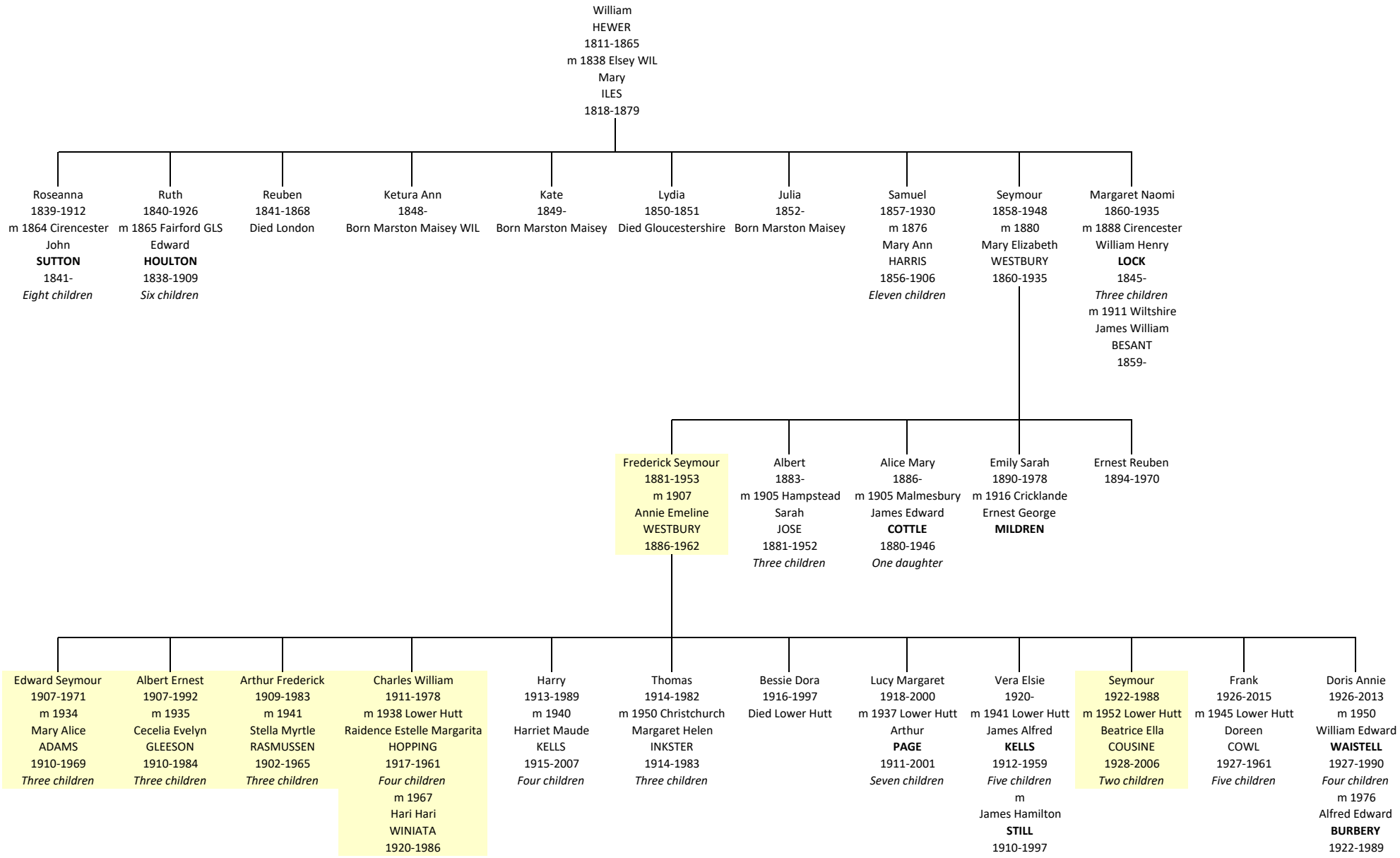
William HEWER 1811-1865 m 1838 Elsey WIL
Mary ILES 1818-1879
Roseanna 1839-1912 m 1864 Cirencester John SUTTON 1841- Eight children
Ruth 1840-1926 m 1865 Fairford GLS Edward HOULTON 1838-1909 Six children
Reuben 1841-1868 Died London
Ketura Ann 1848- Born Marston Maisey WIL
Kate 1849- Born Marston Maisey
Lydia 1850-1851 Died Gloucestershire
Julia 1852- Born Marston Maisey
Samuel 1857-1930 m 1876 Mary Ann HARRIS 1856-1906 Eleven children
Seymour 1858-1948 m 1880 Mary Elizabeth WESTBURY 1860-1935
Margaret Naomi 1860-1935 m 1888 Cirencester William Henry LOCK 1845- Three children m 1911 Wiltshire James William BESANT 1859-
Frederick Seymour 1881-1953 m 1907 Annie Emeline WESTBURY 1886-1962
Albert 1883- m 1905 Hampstead Sarah JOSE 1881-1952 Three children
Alice Mary 1886- m 1905 Malmesbury James Edward COTTLE 1880-1946 One daughter
Emily Sarah 1890-1978 m 1916 Cricklande Ernest George MILDREN
Ernest Reuben 1894-1970
Edward Seymour 1907-1971 m 1934 Mary Alice ADAMS 1910-1969 Three children
Albert Ernest 1907-1992 m 1935 Cecelia Evelyn GLEESON 1910-1984 Three children
Arthur Frederick 1909-1983 m 1941 Stella Myrtle RASMUSSEN 1902-1965 Three children
Charles William 1911-1978 m 1938 Lower Hutt Raidence Estelle Margarita HOPPING 1917-1961 Four children m 1967 Hari Hari WINIATA 1920-1986
Harry 1913-1989 m 1940 Harriet Maude KELLS 1915-2007 Four children
Thomas 1914-1982 m 1950 Christchurch Margaret Helen INKSTER 1914-1983 Three children
Bessie Dora 1916-1997 Died Lower Hutt
Lucy Margaret 1918-2000 m 1937 Lower Hutt Arthur PAGE 1911-2001 Seven children
Vera Elsie 1920- m 1941 Lower Hutt James Alfred KELLS 1912-1959 Five children m James Hamilton STILL 1910-1997
Seymour 1922-1988 m 1952 Lower Hutt Beatrice Ella COUSINE 1928-2006 Two children
Frank 1926-2015 m 1945 Lower Hutt Doreen COWL 1927-1961 Five children
Doris Annie 1926-2013 m 1950 William Edward WAISTELL 1927-1990 Four children m 1976 Alfred Edward BURBERY 1922-1989